Cascata de Beijos

VALSA
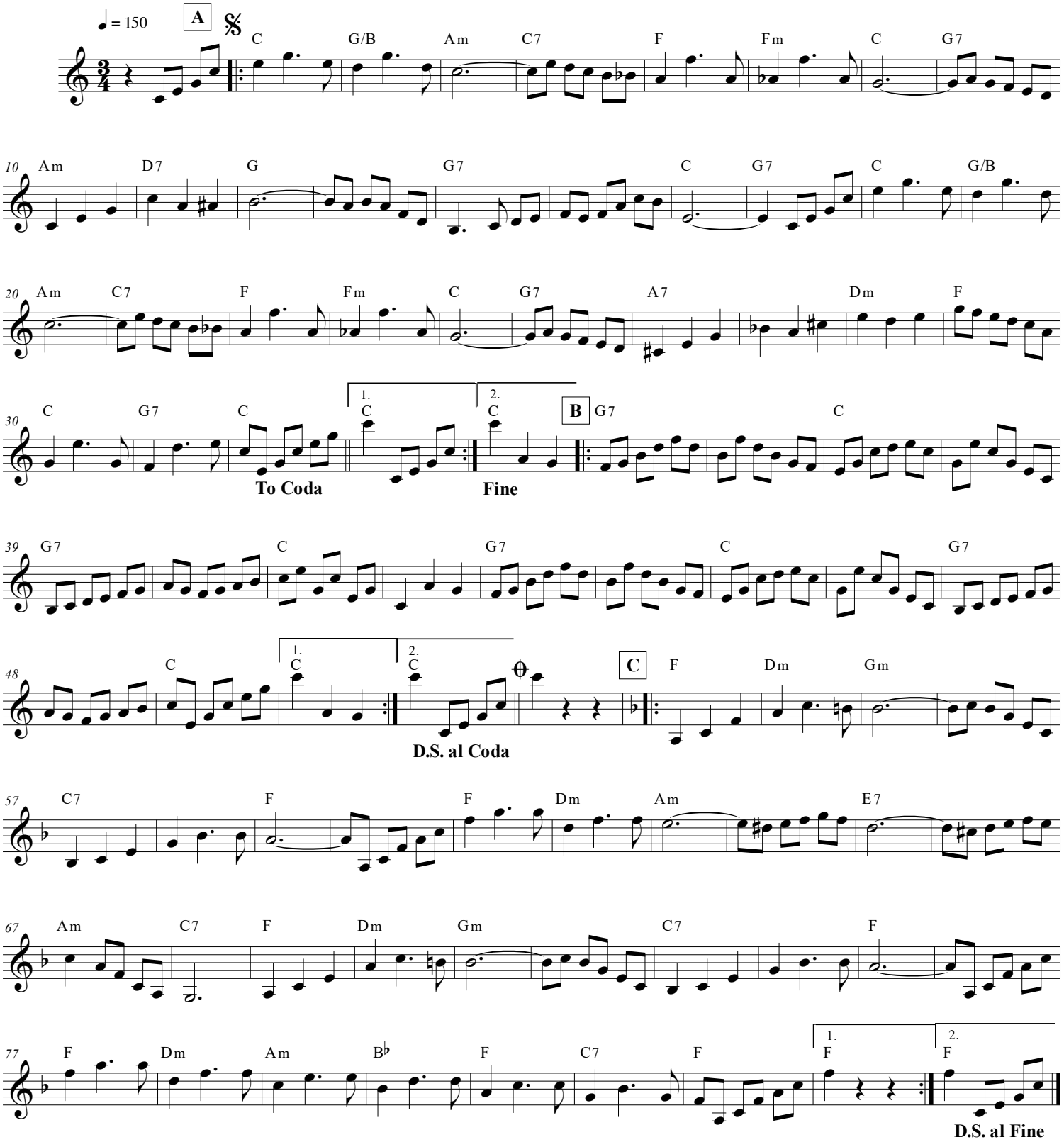
Benedito Carvalho de Barros